

PIVOT installation types

Installation types affect the construction of the door frame and moldings, and should be decided when placing the order.

PIVOT INSIDE

Installation in the inside part of the wall opening.

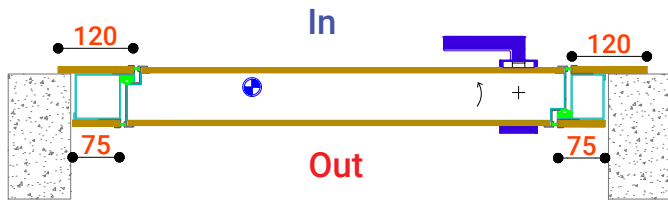

Internal moldings: 120mm
External moldings: 75mm

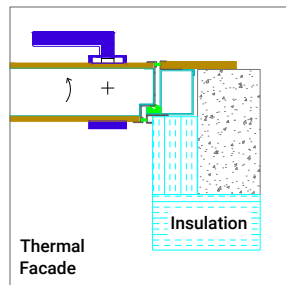
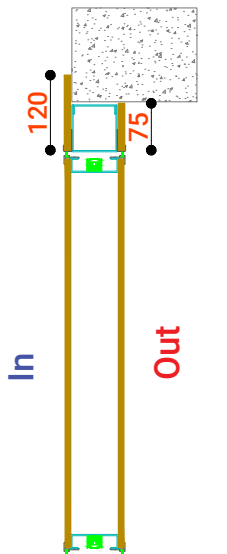

PIVOT MIDDLE

Tunnel installation

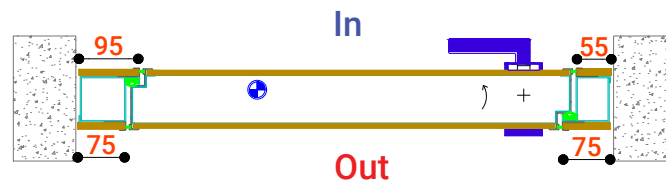

Internal moldings: 55-75-95mm
External moldings: 75mm

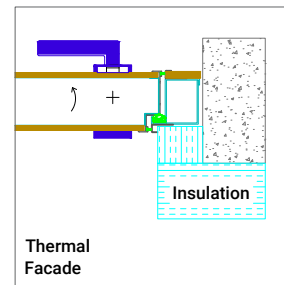
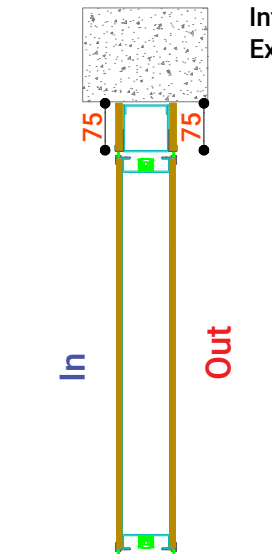

PIVOT OUTSIDE

Installation in the outside part of the wall opening.
Note 3: Wood panels should be avoided

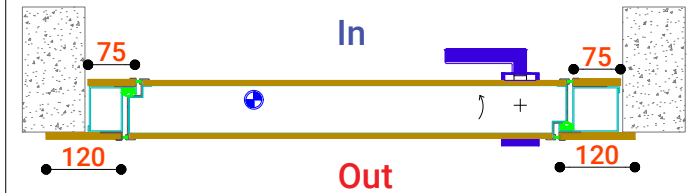

Internal moldings: 75mm
External moldings: 120mm

